

Patient report

Bio-Rad DATE: 04/06/2019
D-10 TIME: 02:55 AM
S/N: #DJ4I016123 Software version: 4.20-2
Sample ID: 10382006
Injection date 04/06/2019 02:41 AM
Injection #: 7 Method: HbA1c
Rack #: --- Rack position: 7

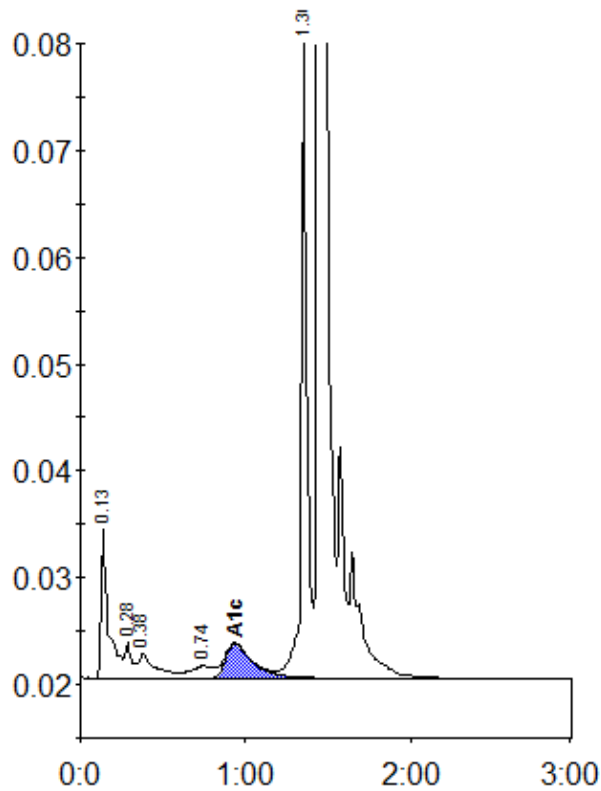

Peak table - ID: 10382006

Peak	R.time	Height	Area	Area %
Unknown	0.13	14027	43182	3.7
A1b	0.28	3389	9453	0.8
Unknown	0.38	2246	17160	1.5
LA1c/CHb-1	0.74	1138	10930	0.9
A1c	0.93	3259	37211	4.6
P3	1.36	59366	146558	12.6
A0	1.45	277501	894116	77.2
Total Area:		1158610		

Concentration:	%
A1c	4.6